

PROPOSED ADDITIONS IN GROUND FLOOR TO THE EXG. RESIDENTIAL BUILDING

FOR SHRI. K. SRINIVASAN AT PLOT NO A4, SIXTH MAIN ROAD, 5th N^o NANGANALLUR

SAIDAPET TALUK, WITHIN ALANDUR MUNICIPAL LIMITS.

SCALE: 1" = 8' 0" (1:100)

DETAILS OF JOINERY:-

D	DOOR PANELLED	3'3" x 6'6" (100 x 200)	IV4	WINDOW GLAZED	4'6" x 3'0" (137 x 91)
D1	D _o	3'0" x 6'6" (91 x 200)	IV5	D _o	6'0" x 4'0" (183 x 122)
D2	D _o	2'6" x 6'6" (76 x 200)	IV6	D _o	1'0" x 4'0" (30 x 122)
IV	WINDOW GLAZED	5'0" x 4'0" (152 x 122)	V	VENTILATOR GLAZED	3'0" x 2'0" (91 x 61)
IV1	D _o	3'0" x 4'0" (91 x 122)	VI	D _o	2'0" x 1'6" (61 x 46)
IV2	D _o	2'0" x 4'0" (61 x 122)	CB	CUP BOARD	4'0" x 6'6" (122 x 200)
IV3	D _o	4'6" x 2'0" (137 x 61)	GD	GRILL DOOR	3'0" x 6'6" (91 x 200)

NOTE

1. MEASUREMENTS IN BRACKETS ARE METRIC (CENTIMETRES)
2. AREA OF THE SITE UNDER REF. 5501 SQFT (511.04 m²)
3. PLINTH AREA OF EXG BUILDING IN GF 1105 SQFT (102.65 m²)
4. D_o OF PRO ADDITIONS IN GF & FF EACH 790 SQFT (73.79 m²)
5. D_o OF PRO ADDITIONS IN GF & FF EACH 790 SQFT (73.79 m²)
6. PRO ADDITIONAL CONSTN. SHOWN IN RED

OWNER

V. Venkatesan
V. VENKATESAN, B.E., M.Sc., M.I.E.,
 LICENSED SURVEYOR.
ALANDUR MUNICIPALITY
 No. 3, Paper Mills Road, First Floor,
PERAMBUR, MADRAS-600 014
 LICENSED SURVEYOR.

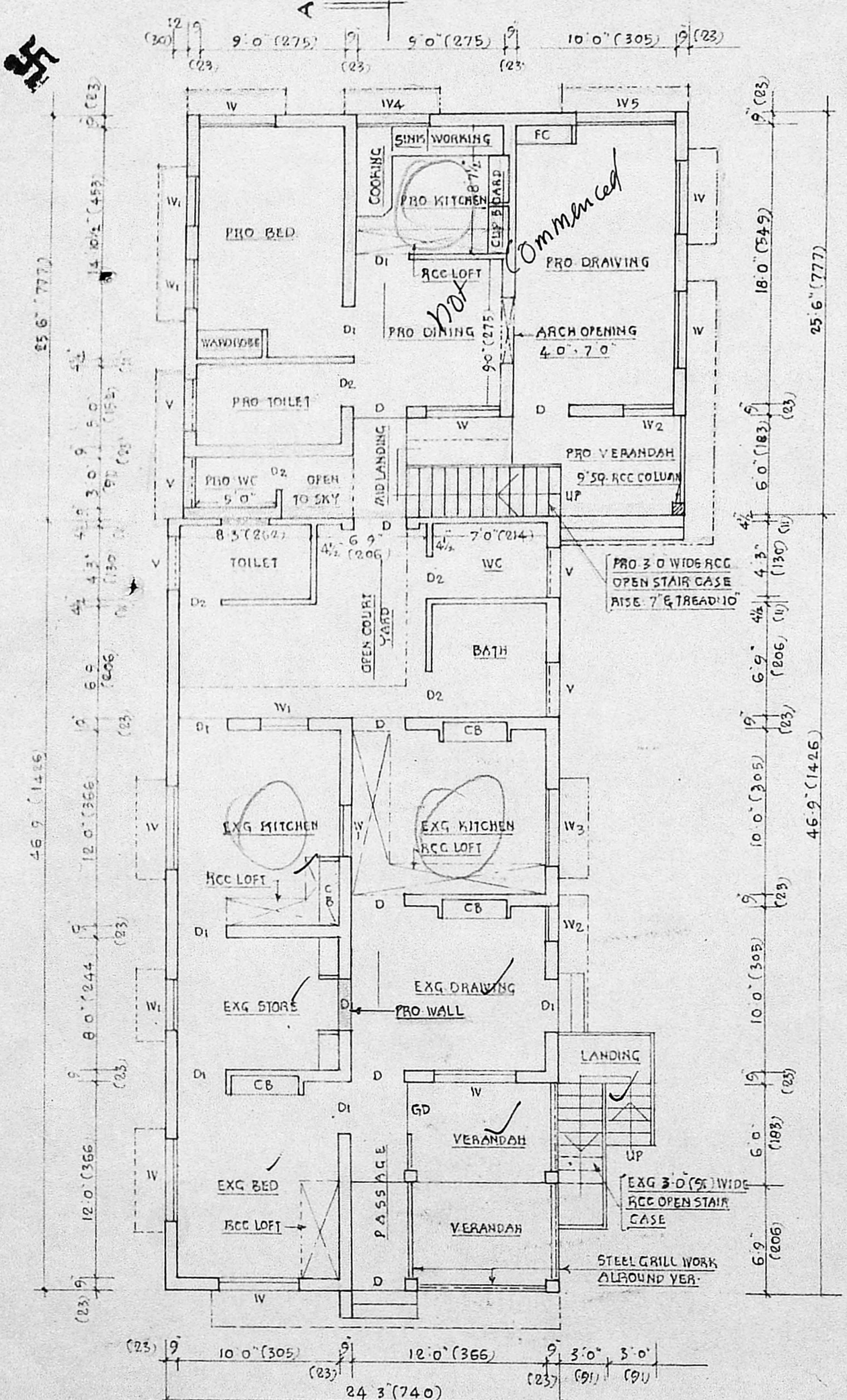

PLAN OF GROUND FLOOR

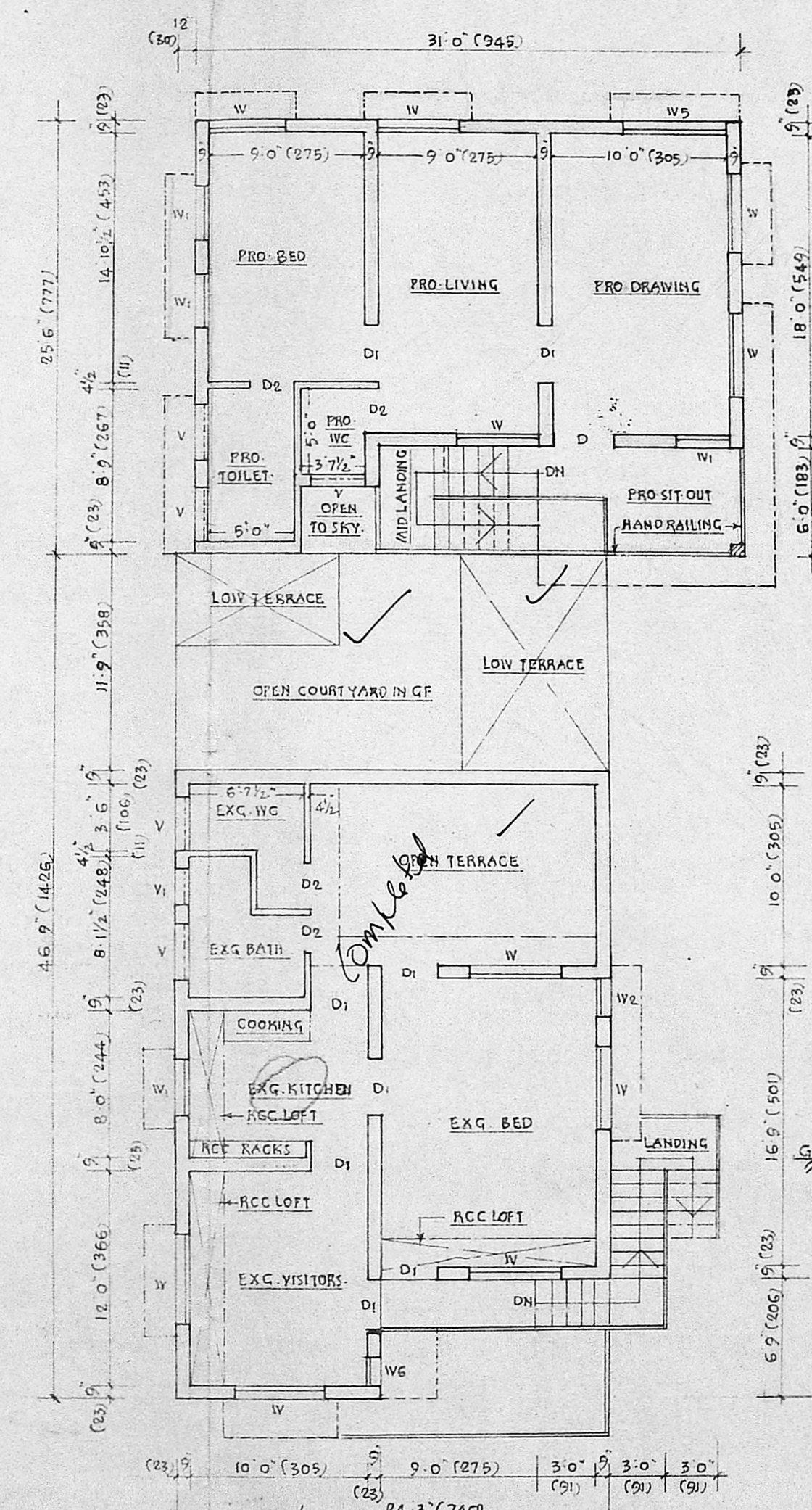

PLAN OF FIRST FLOOR

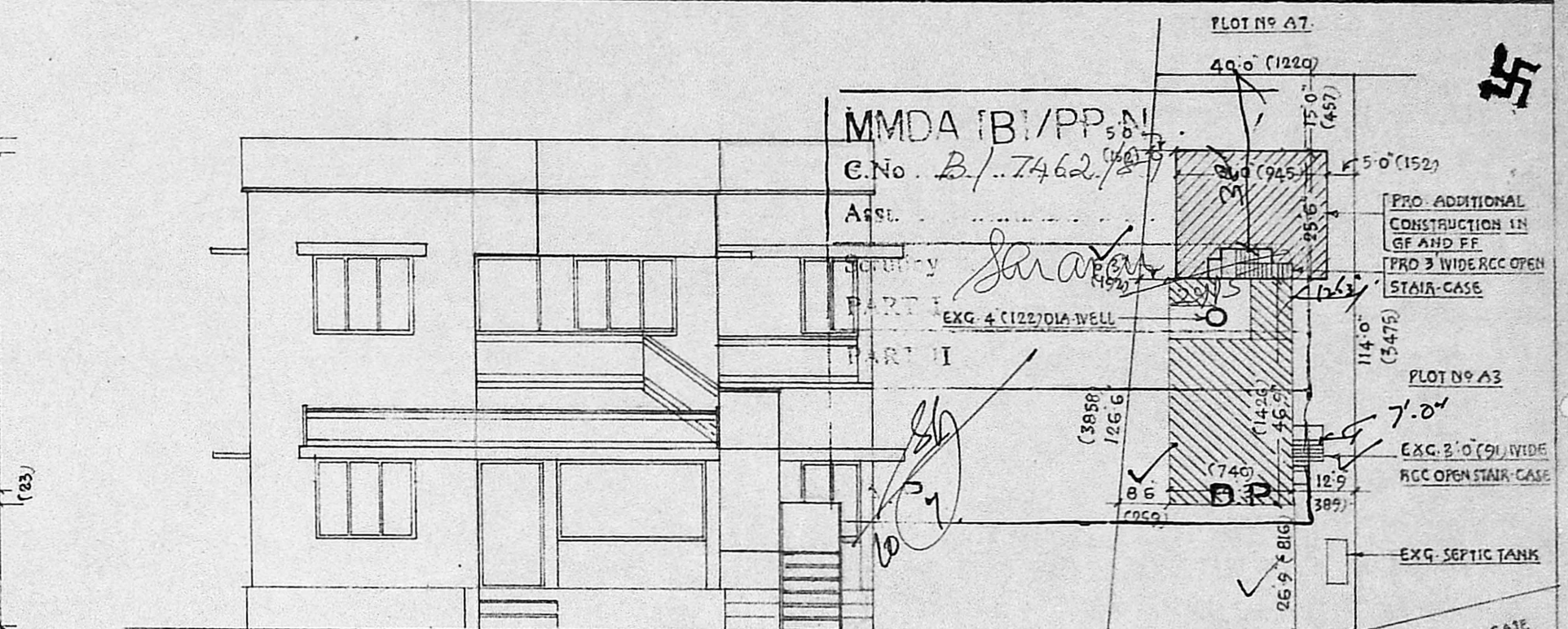

FRONT ELEVATION

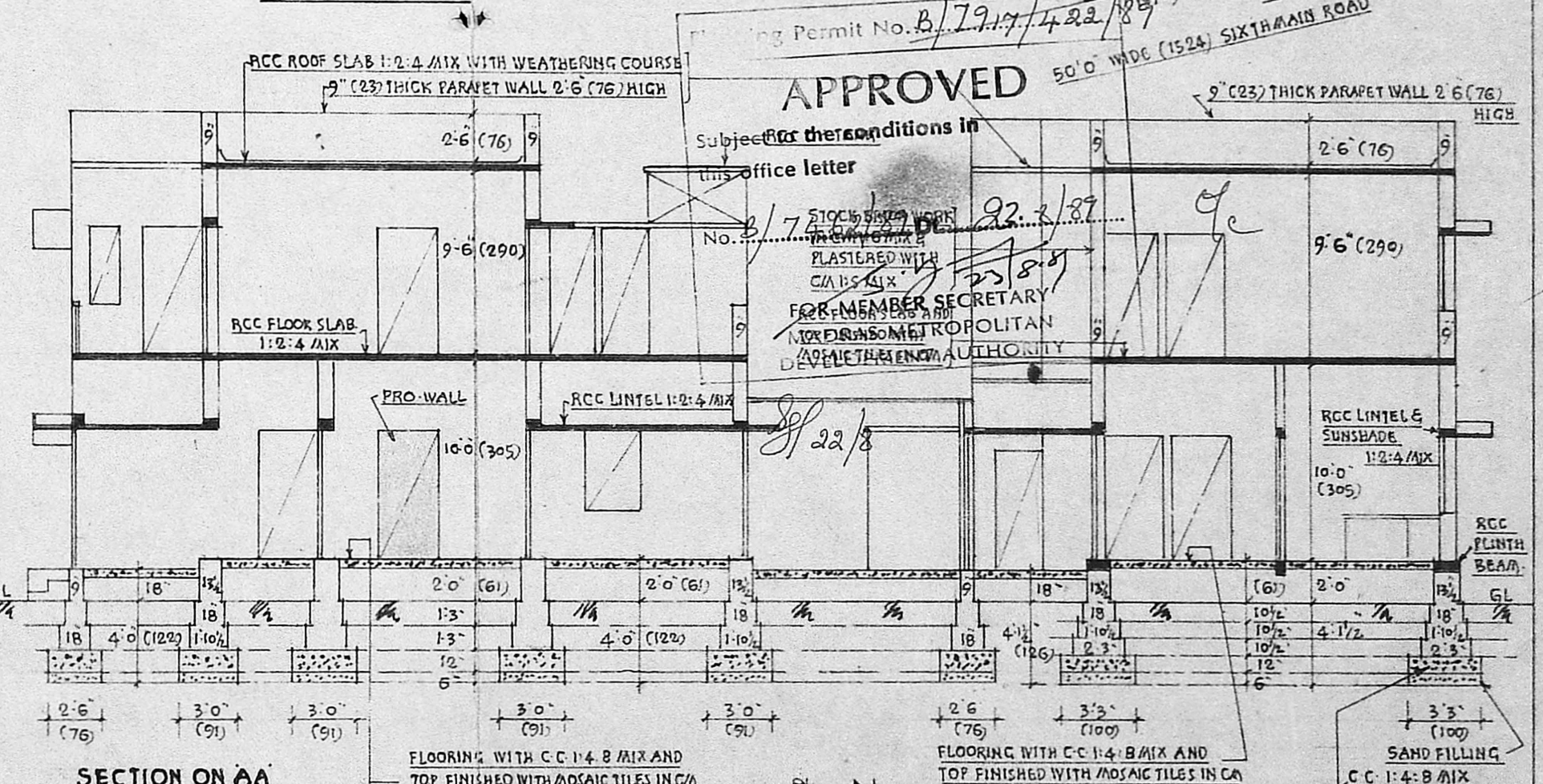

SECTION ON AA

APPROVED
 Subject to the conditions in office letter No. B/7462/87 dated 22.2.89
 FOR MEMBER SECRETARY
 CORPORATION
 DEVELOPMENT AUTHORITY

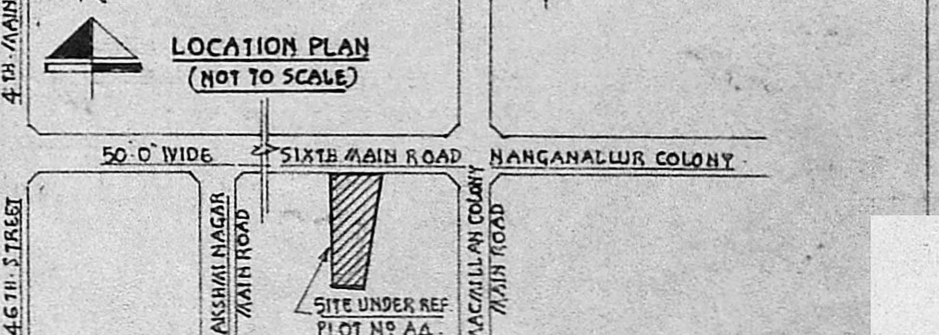

LOCATION PLAN (NOT TO SCALE)